

VICINITY MAP

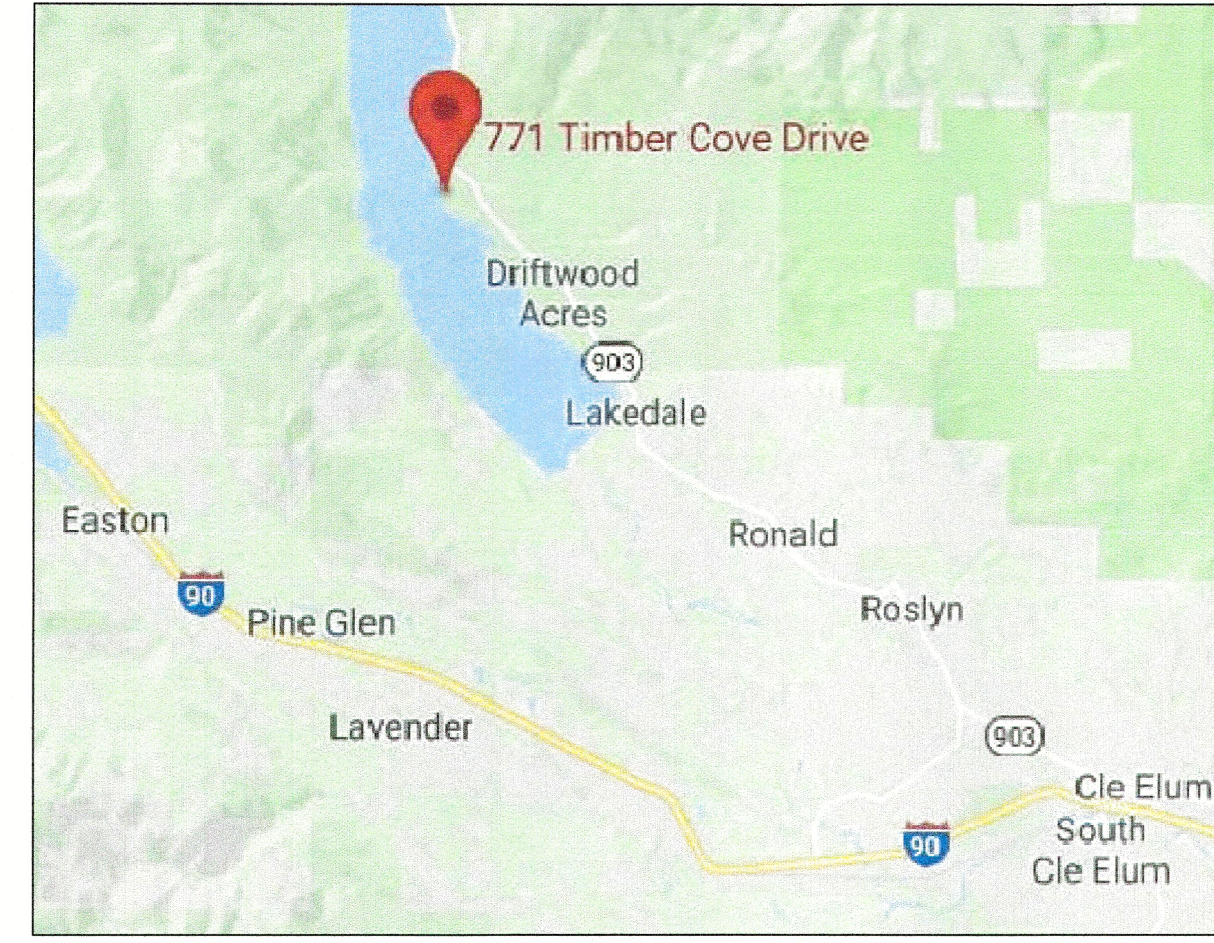

ARCHITECT
 ARCHITECTS NW / JEFFREY DeROULET RA
 18915-42ND AVE NE / # 100 / WOODINVILLE, WA 98072
 PH: 425 485 4900 / EM: JEFFREY@ARCHITECTSNW.COM

OWNER
 ANGIE FARINA & LISA LUEBECK
 6503-44TH AVE SW / SEATTLE, WA 98136
 PH: 206-909-6245 / EM: LISALUEBECK@GMAIL.COM

PARCEL NUMBER
 954176

SITE ADDRESS
 771 TIMBER COVE DR
 RONALD WA 98940

SITE ADDRESS
 771 TIMBER COVE DR
 RONALD WA 98940

LEGAL
 LOT 10, TIMBER COVE, KITTAS COUNTY WA

SITE AREA
 1.0 ACRE (43,560 SF)

CLEARED AREA
 7550 SF (0.17AC)

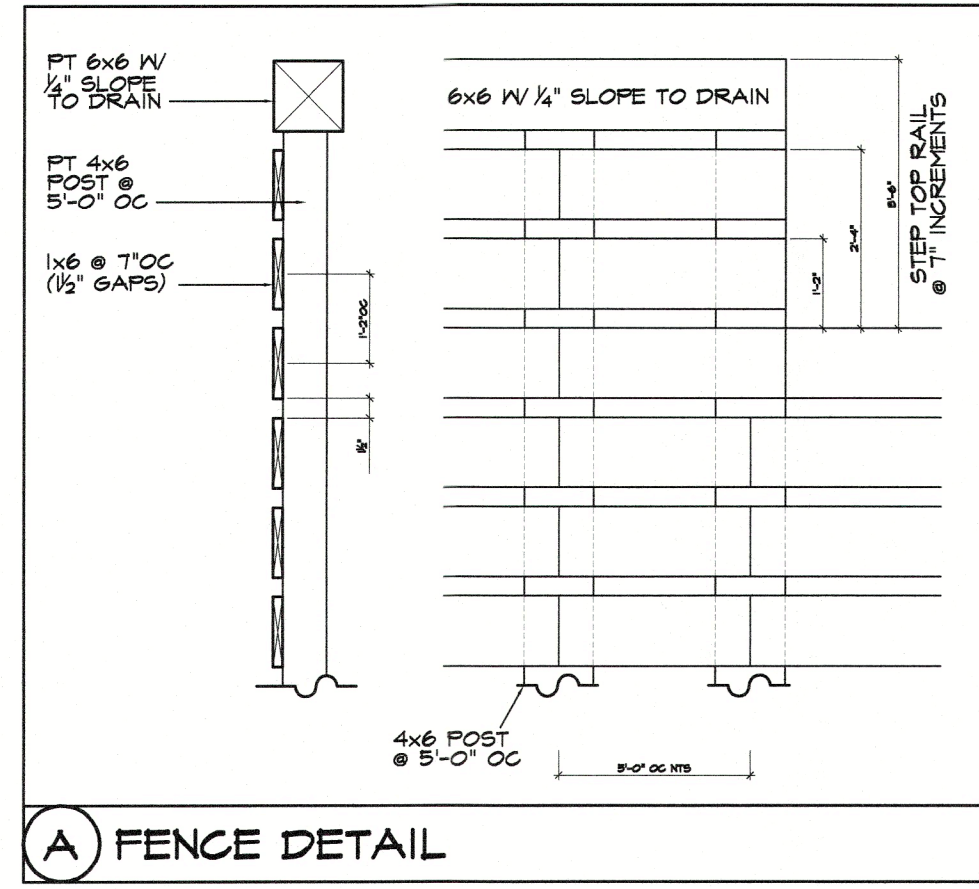

A FENCE DETAIL

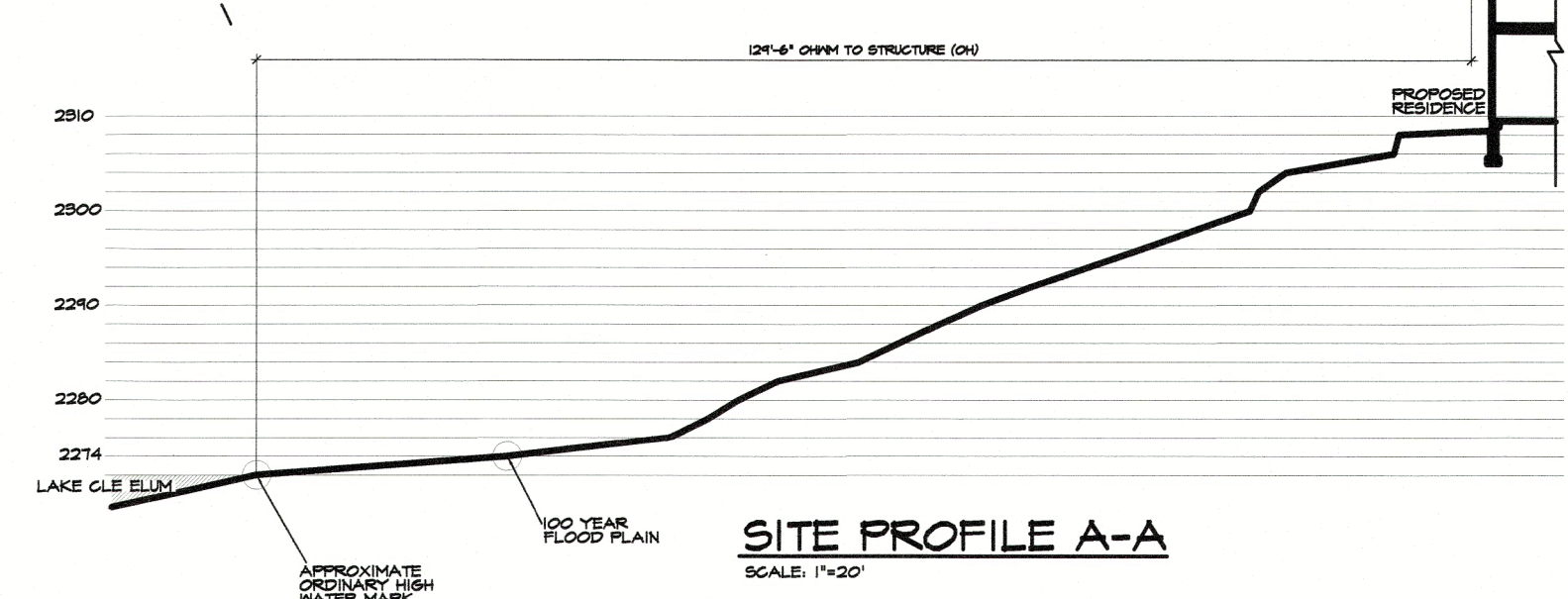
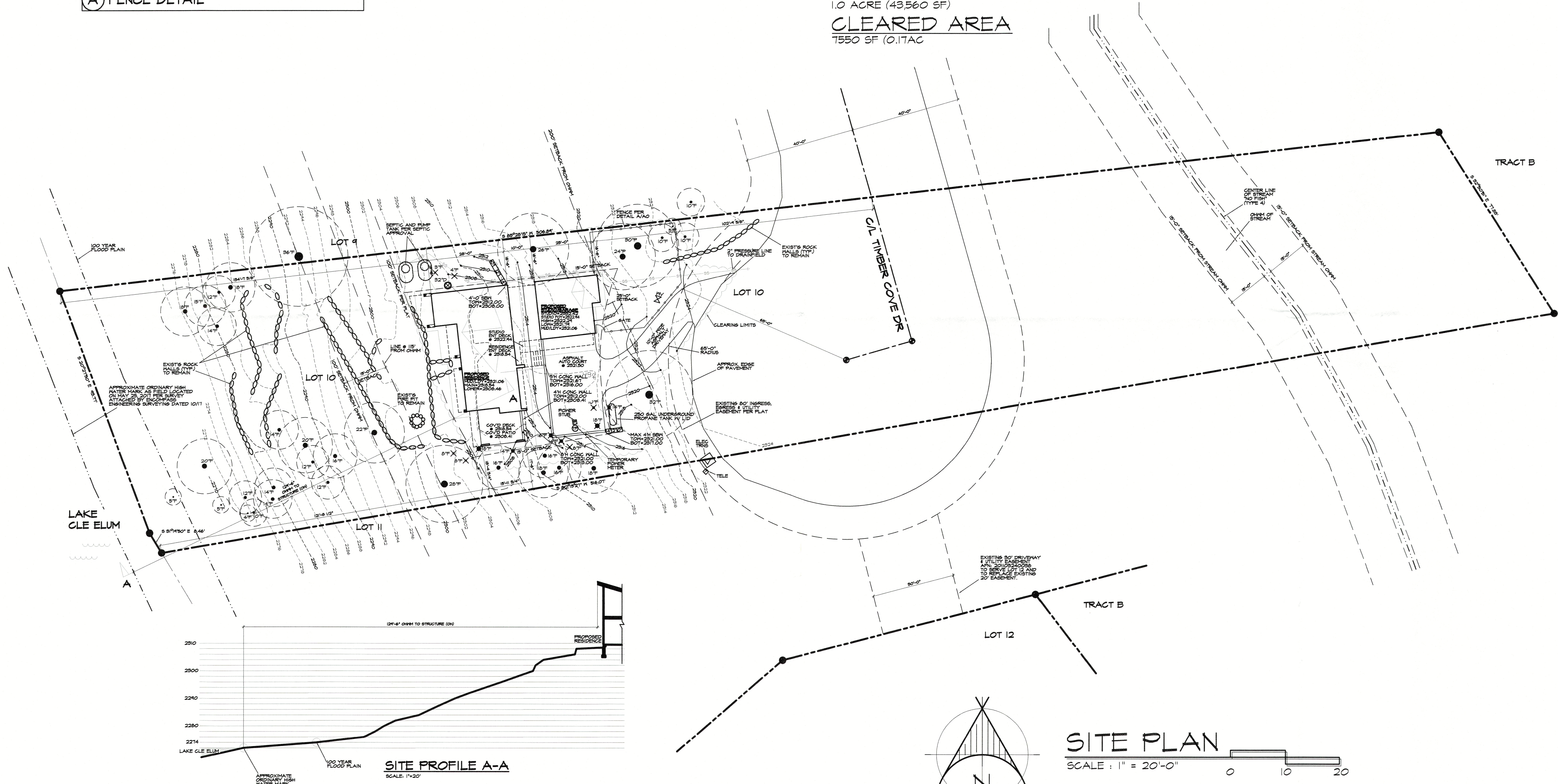

SITE PROFILE A-A
 SCALE: 1/2" = 1'-0"

SITE PLAN

SCALE: 1" = 20'-0"

SITE PLAN NOTES:

1. RESIDENCE ADDRESS MARKER TO BE PLACED SO THAT IT SHALL BE HIGHLY VISIBLE UPON APPROACH.

RECEIVED
 FEB 25 2021
 Kittas Co. CDS



FOR ANY USE OF THESE DRAWINGS IN CONNECTION WITH THE CONSTRUCTION OF ANY STRUCTURE OR BUILDING, THE USER SHALL BE RESPONSIBLE FOR OBTAINING ALL NECESSARY PERMITS AND APPROVALS FROM THE APPLICABLE LOCAL, STATE AND FEDERAL AUTHORITIES. REPRODUCTION BY ANY MEANS WITHOUT THE WRITTEN PERMISSION OF ARCHITECTS NORTHWEST IS PROHIBITED. THESE DRAWINGS AND PLANS SET FORTH ON THIS SHEET AS INSTRUMENTS OF SERVICE ARE THE PROPERTY OF ARCHITECTS NORTHWEST, INC.

ARCHITECTS NORTHWEST
 18915-42ND AVENUE NE SUITE 100 WOODINVILLE WA 98072
 OFFICE: (425) 485-4900 FAX: (425) 487-6585
 TOLL FREE: 1-888-272-4100 WWW.ARCHITECTSNW.COM

FARINA/LUEBECK CABIN
 771 TIMBER COVE DR, RONALD WA 98940
PLAN R2856A2SE-ODB

DESIGNED BY: JdeR DATE: 1/20/21
 DRAWN BY: CMB DATE: 1/20/21

PROJECT MANAGER: JdeR
 REVISED BY: DATE:

LATERAL BY: P&A DATE: 12/3/20
 LATERAL JOB NUMBER: 20-136

ANW WOODINVILLE OFFICE
 JOB NUMBER: 190262